

Support Crew and Spectators - 100km

It is imperative that support crews and spectators familiarise themselves with this document and it is advised that support crews attend the Friday night pre-race briefing.

Participants should estimate how long each leg will take so that support crews can schedule when to meet you at the allowed checkpoints.

Support crews are not compulsory and runners can self-support at the event by making use of the drop bag service at checkpoints 2, 3, 4, 5 and 6. If you do choose to use a support crew, they are only permitted to assist runners at the following locations:

There is Strictly No Access to Checkpoint 1 at Kondalilla Falls for support crews or spectators.

CP2 (start/finish) – QCCC

CP3 - Sam Kelly Rd

CP4 – Mapleton Day Use Area

**NO spectator or support crew vehicles will be allowed at CP4 until after 9:00 pm.
(Competitors could be disqualified if this is not adhered to.)**

Access to CP4 will be provided by the free shuttle bus service. The service will run from the bus stop on Obi Obi Road, (adjacent to the QCCC opposite Wandoo Court) to CP4, from 9:00am until 9:00pm every 15 minutes.

CP5 – Cooloolabin Dam Day Use Area.

CP6 - Mapleton Day Use Area

**NO spectator or support crew vehicles will be allowed at CP6 until after 9:00 pm.
(Competitors could be disqualified if this is not adhered to.)**

Access to CP6 will be provided by the free shuttle bus service. The service will run from the bus stop on Obi Obi Road, (adjacent to the QCCC opposite Wandoo Court) to CP6, from 9:00am until 9:00pm every 15 minutes.

At the Start – QCCC

Crew and spectators must stay behind the barriers and not enter the competitor area.

CP2 (Mapleton QCCC) – This is also the Start/Finish area.

Crews can meet their runner in the bus and coach parking area (at QCCC) after they have gone through the checkpoint.

There is no parking in the QCCC grounds.

Parking for the Blackall100 is at the Mapleton Community Hall 31 Obi Obi Rd.

The community hall is a 400m walk from QCCC along Obi Obi Rd.

CP3 (Sam Kelly Road)

Driving distance from Mapleton is 27km, approximate driving time 35 minutes.

From the entrance of QCCC drive west along Obi Obi Rd until you reach Eumundi-Kenilworth Rd. (approx. 19.5km). Part of this road is dirt for a few kilometres and steep, so please take care.

Turn right. Follow Eumundi-Kenilworth Rd (approx. 5km) and turn right onto Sam Kelly Rd. Sam Kelly Rd is a dirt road, please drive slowly and be aware of roaming cattle. CP3 is approx. 2km along this road. Park on the verge. DO NOT drive past the CP or park in the National Park.

CP4 (Mapleton Day Use Area)

**Spectator & support crew vehicles will not be permitted at CP4 until after 9:00pm.
(Competitors could be disqualified if this is not adhered to.)**

Access to CP4 will be provided by the free shuttle bus service. The service will run from the bus stop on Obi Obi Road, (adjacent to the QCCC opposite Wandoo Court) to CP4, from 9:00am until 9:00pm every 15 minutes.

CP5 (Cooloolabin Dam Day Use Area)

There is no access to CP5 along Mapleton Forest Road (the road beyond CP4, Mapleton Day Use Area. (Competitors could be disqualified if this is not adhered to.)

Please follow these directions and not your GPS.

Driving distance from QCCC to CP5 is 28km, approximate driving time 35 - 40 minutes.

From Mapleton, take the Nambour-Mapleton Rd towards Nambour for approx. 12km.

At the traffic lights turn left on to Nambour Connection road. Continue along this road for approx. 6km (you will be driving towards Yandina). Turn left at the traffic lights on to Old Gympie road, follow this road for 1km and it will join on to Cooloolabin road. Continue along Cooloolabin road for approx. 9km and you will come to CP5. Please park on the verge and walk to the support crew area. Please do not drive past the '**No Crew or Spectator Vehicles Past this Point**' sign.

DO NOT park across private driveways.

CP6 (Mapleton Day Use Area)

Spectator & support crew vehicles will not be permitted at CP6 until after 9:00pm. (Competitors could be disqualified if this is not adhered to.)

Access to CP6 will be provided by the free shuttle bus service. The service will run from the bus stop on Obi Obi Road, (adjacent to the QCCC opposite Wandoo Court) to CP6, from 9:00am until 9:00pm every 15 minutes.

At the Finish - QCCC

There will be a spectator area outside the finish hall. Spectators and crew will only be allowed into the hall when their runner is announced as approaching the finish line.

Crew Rules

1. Competitors will be held responsible for the actions of their crews. You could be disqualified if your crew do not adhere to these rules.
2. Crews can only assist their runner at checkpoints 2, 3, 4, 5 and 6. You cannot assist your runner on any other part of the course. **(Competitors could be disqualified if this is not adhered to).**
3. Support crews are not permitted to encroach on checkpoint procedures or enter any checkpoint areas.
4. **Strictly No Access to Checkpoint 1 at Kondalilla Falls for support crews or spectators.**
5. Spectator & support crew vehicles will NOT be permitted at CP4 or CP6 until after 9:00pm. **(Competitors could be disqualified if this is not adhered to).** A free shuttle bus service is available for crew and spectators to CP4 & CP6.
6. There is no access to CP5 along Mapleton Forest Road (the road beyond CP4, Mapleton Day Use Area. **(Competitors could be disqualified if this is not adhered to).**
7. Crews will be limited to one vehicle per competitor for checkpoint 3 & 5.

8. Crews must stay within the designated crew area while attending to their runners.
9. Everyone involved with the event must comply with all instructions from race personnel at all points along the event route and its access, or risk disqualification of their runner.
10. Crews must never park in such a way to block traffic, access to the trail, checkpoint or by double parking.
11. All access roads are gazetted and are subject to standard road rules. No matter how fast a runner may be, it is possible for crews to arrive at all major checkpoints without breaking speed limits
12. No littering. Crews are responsible for removing their rubbish
13. Strictly No Pets. Domestic animals are not permitted in National Park areas.

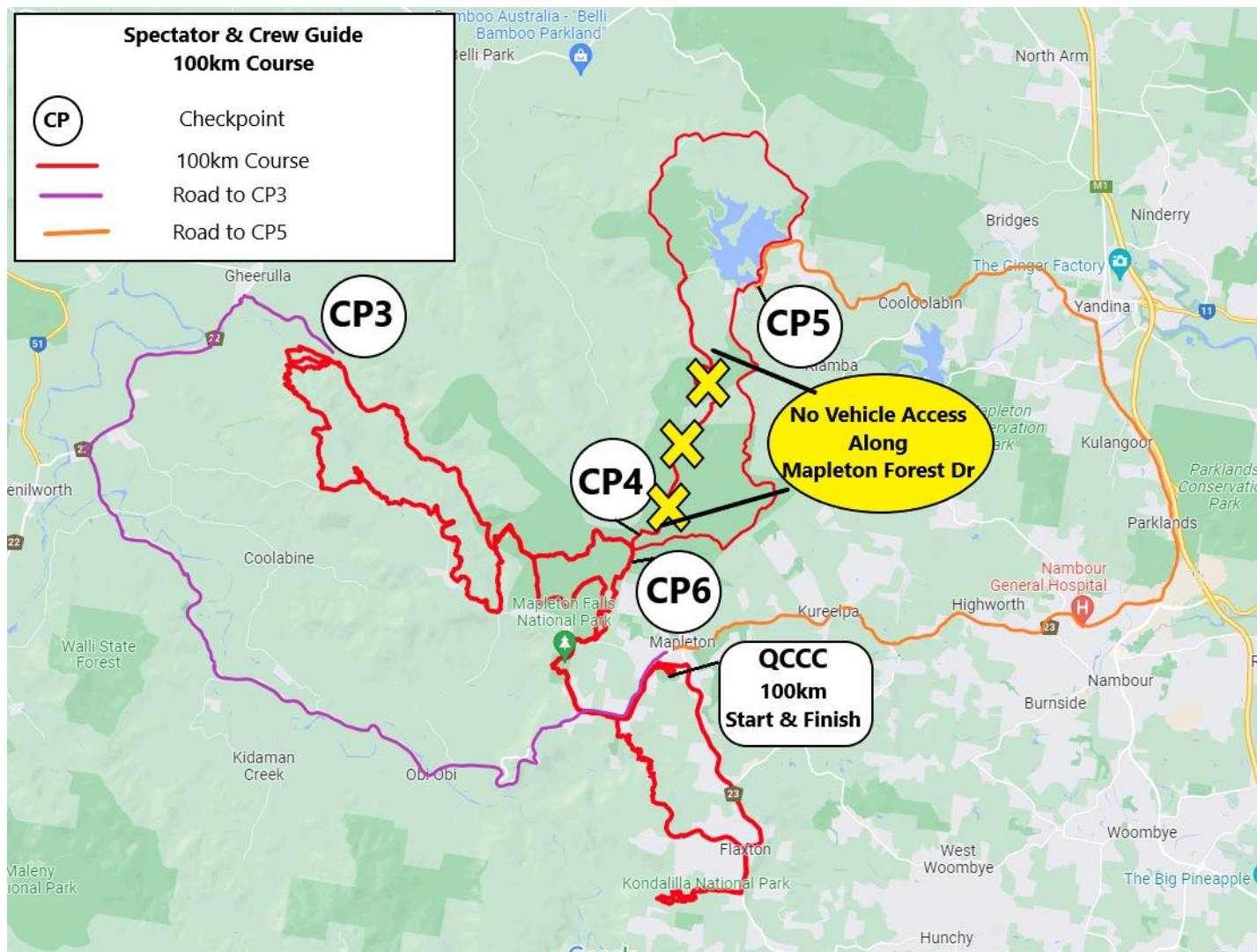

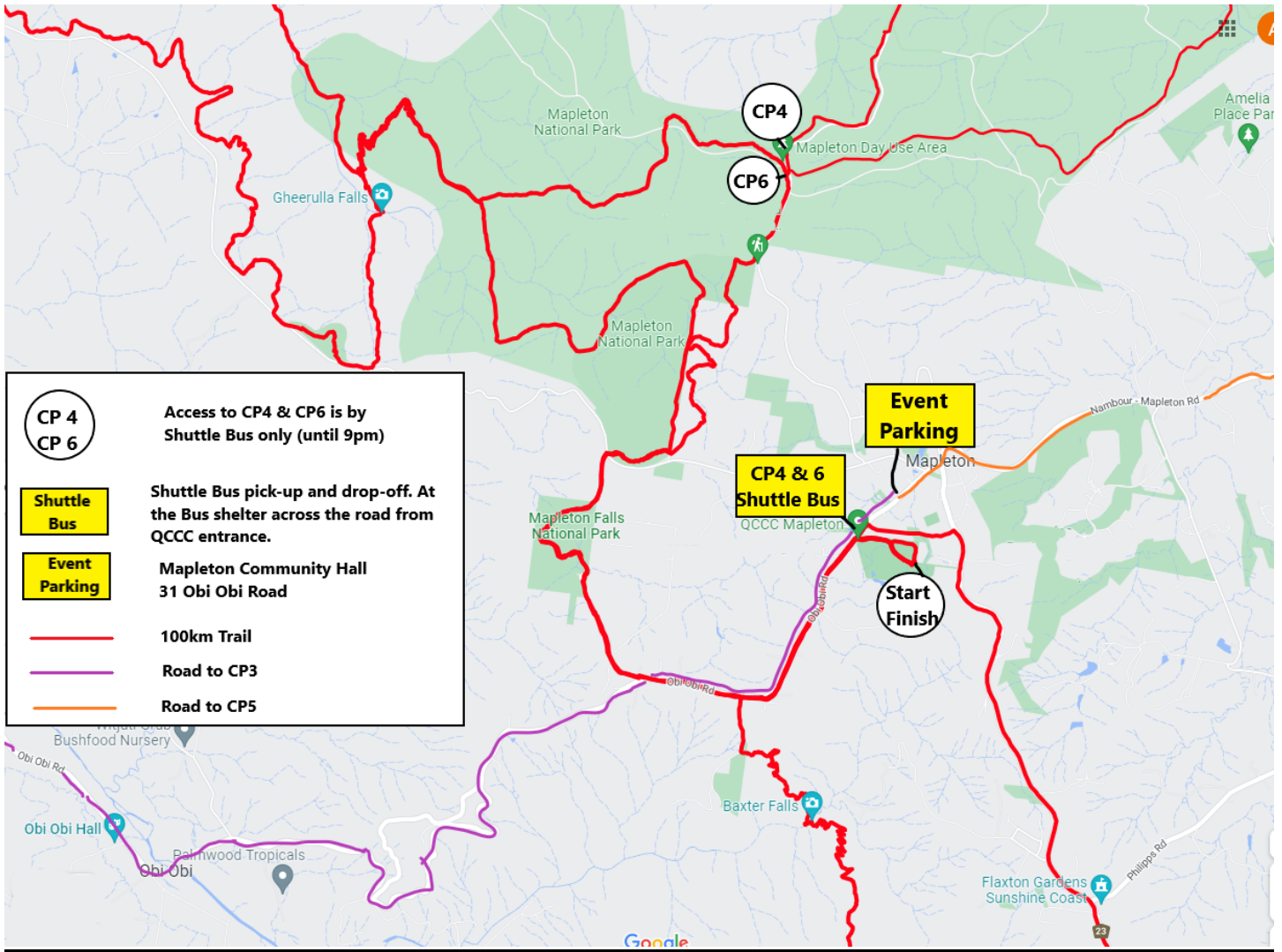

CP 4 CP 6	Access to CP4 & CP6 is by Shuttle Bus only (until 9pm)
Shuttle Bus	Shuttle Bus pick-up and drop-off. At the Bus shelter across the road from QCCC entrance.
Event Parking	Mapleton Community Hall 31 Obi Obi Road
	100km Trail
	Road to CP3
	Road to CP5